This rare piece of music was located, copied and scanned by Alfred Forkel ("alfor").

Please respect existing copyrights!

Please respect the labour that was necessary to create the file.

It is intended only for your personal use.

Thank you!

Изданія М.П.БѢЛЯЕВА въ Лейпцигъ

В. ПОГОЖЕВЪ

5 ФУГЪ

для ФОРТЕПІАНО

соч. 1

W. POGOJEFF

5 FUGUES

POUR PIANO

OP. 1

1683

1901
2319

Edition M. P. BELAÏEFF. Leipzig

à mon cher maître

A. LIADOW.

5 Fugues

pour

PIANO

par

W. POGOJEFF.

Op. 1.

Pr. [redacted] M. 1.60 R. [redacted] —.60

Propriété de l'Editeur pour tous Pays.
Engregistré aux Archives de l'Union.

M. P. BELAÏEFF, LEIPZIG.

1901

2319

Inst. Lith. de C. G. Röder, Leipzig.

Kattabmaja ... Tallin

Fuga I

a 3 Voci.

W. Pogojeff, Op. 1.

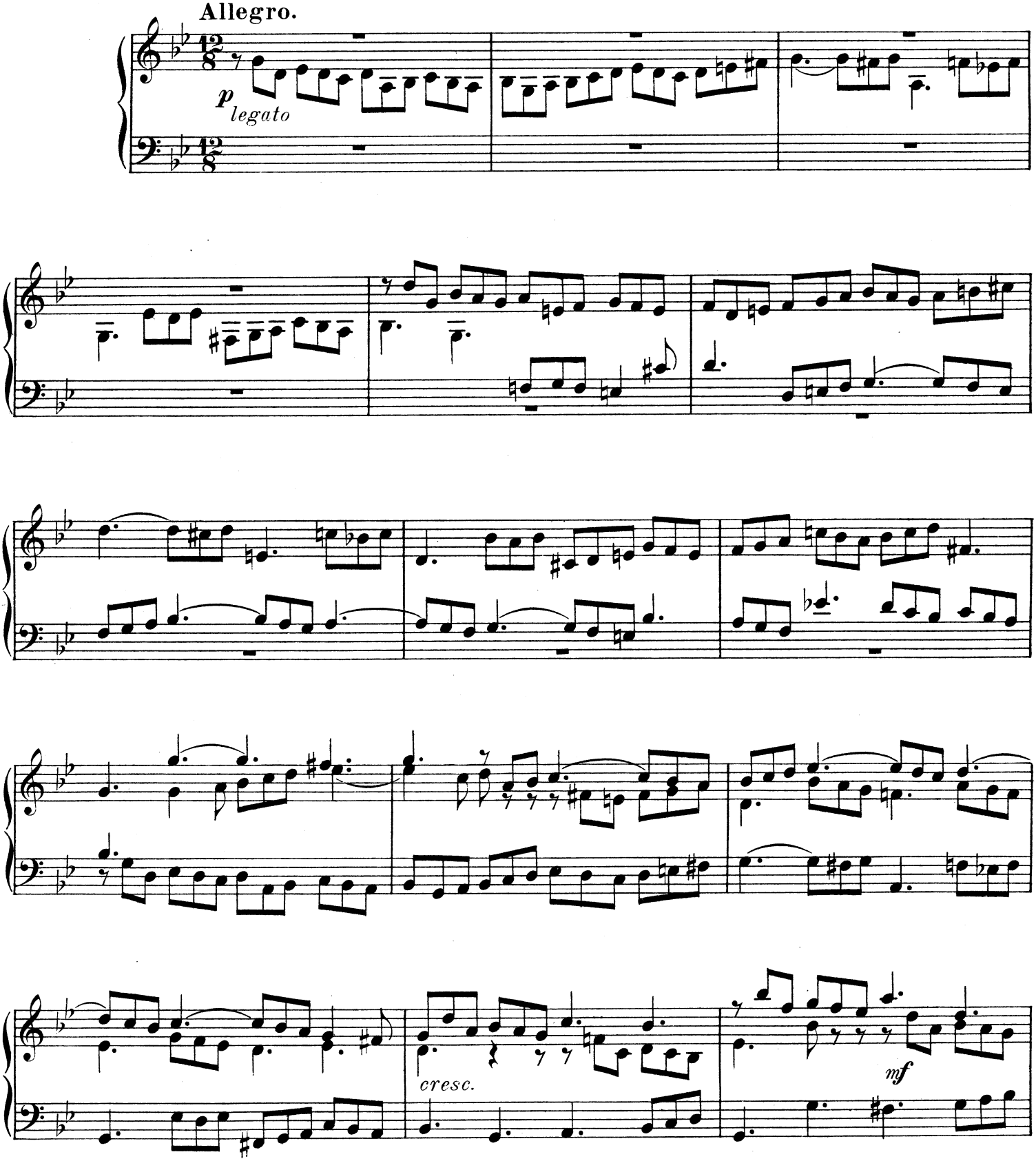

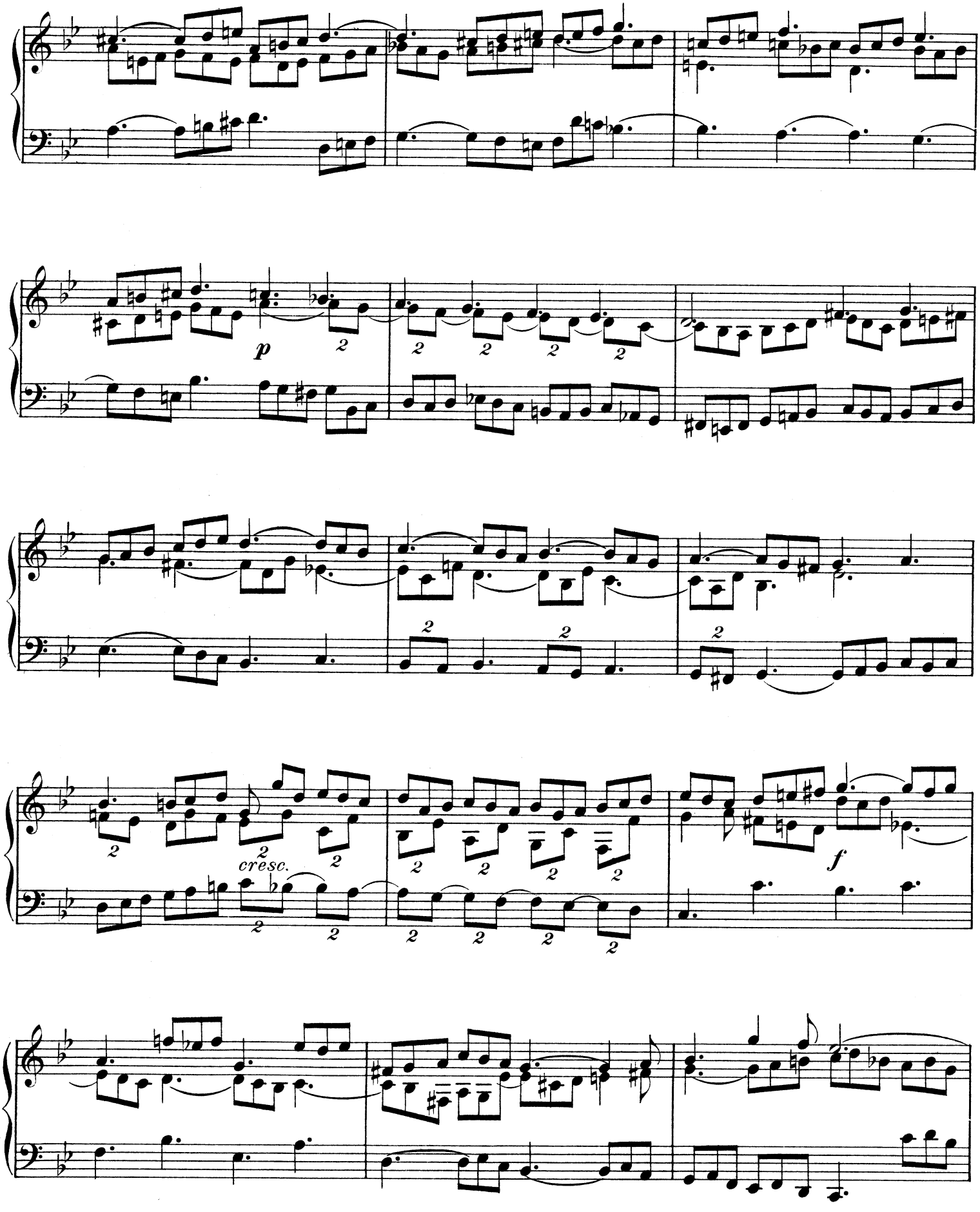
p
cresc.
f

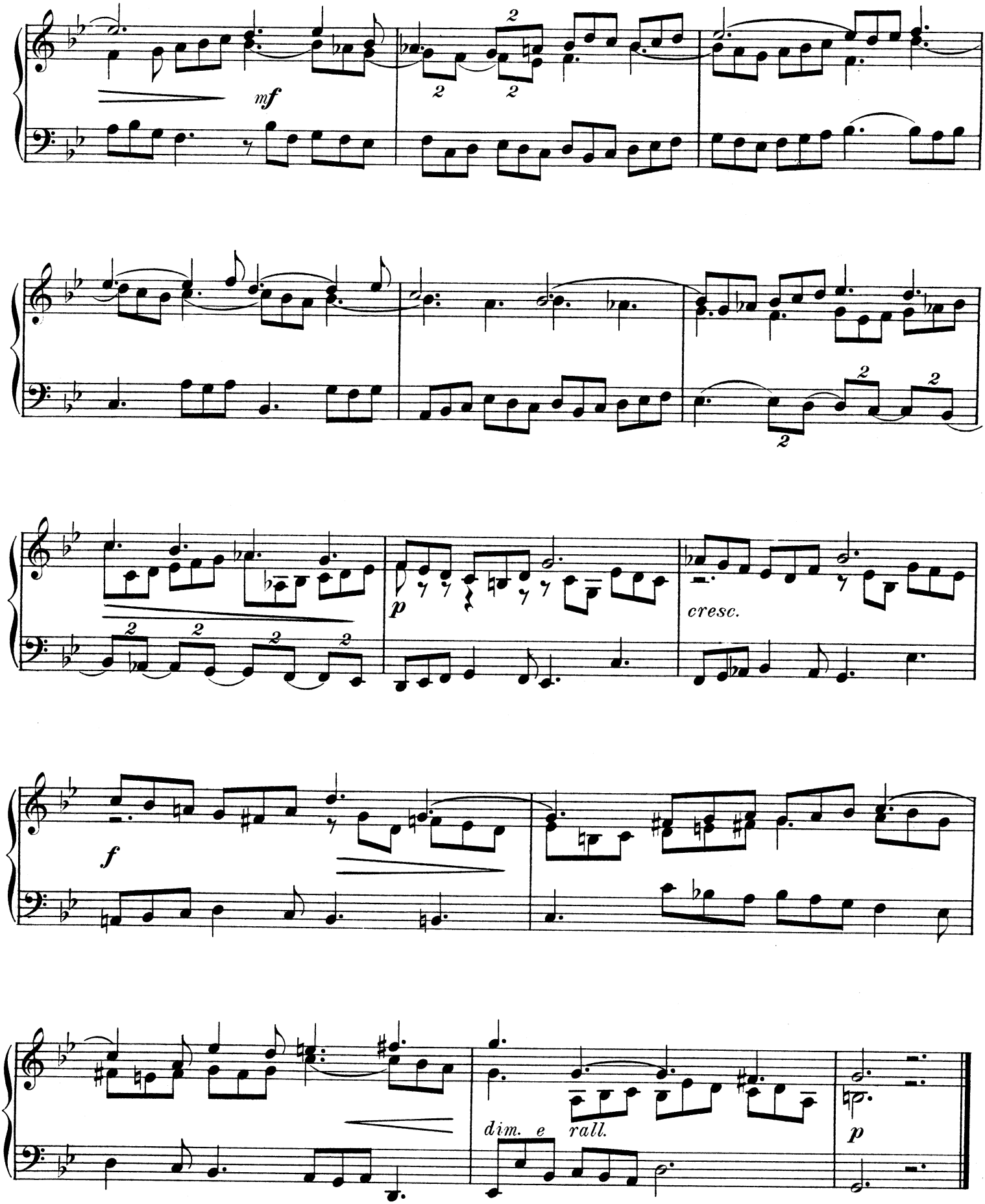
mf
p
cresc.
f
dim. e rall.
p

Fuga II

a 3 Voci.

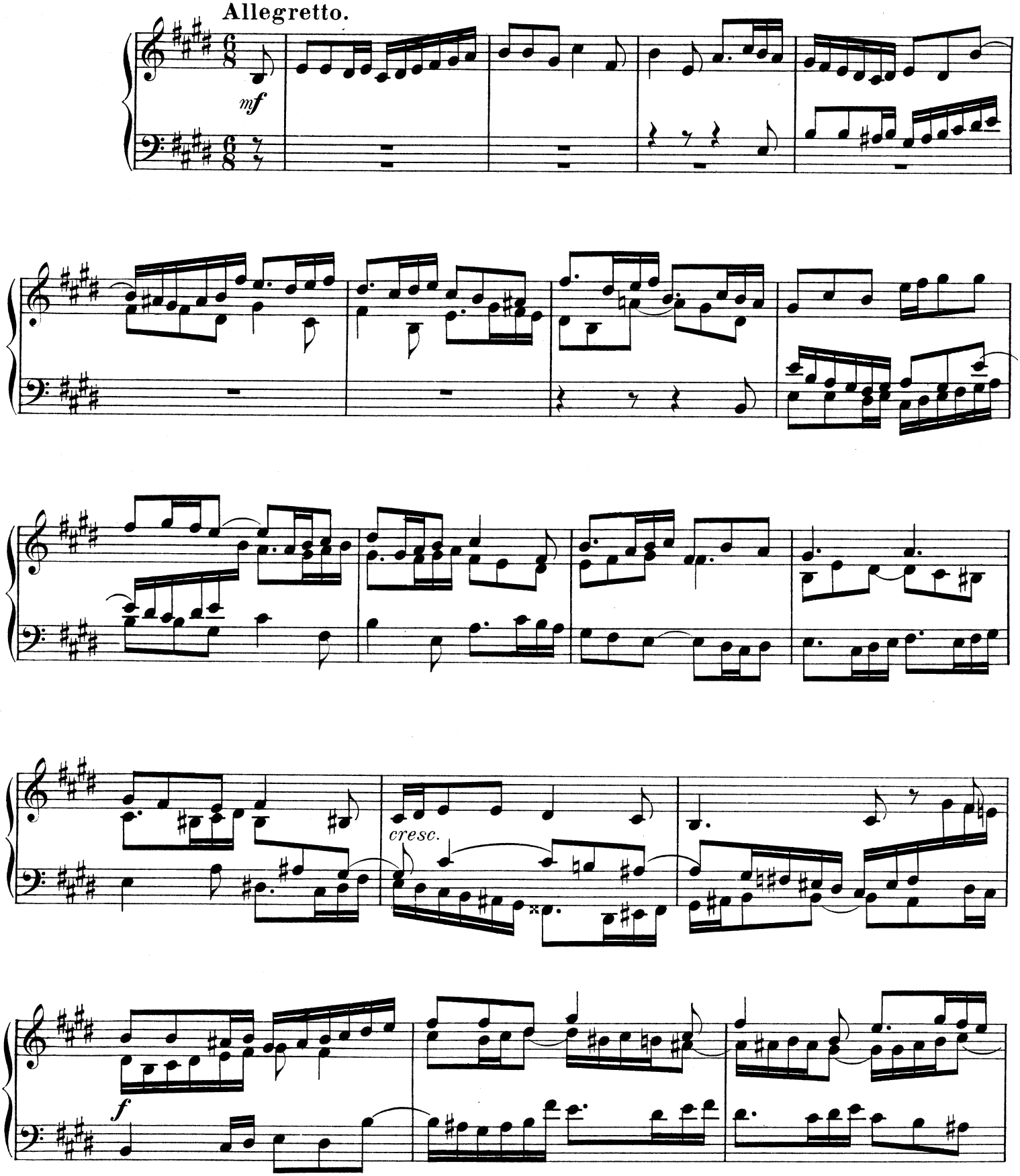

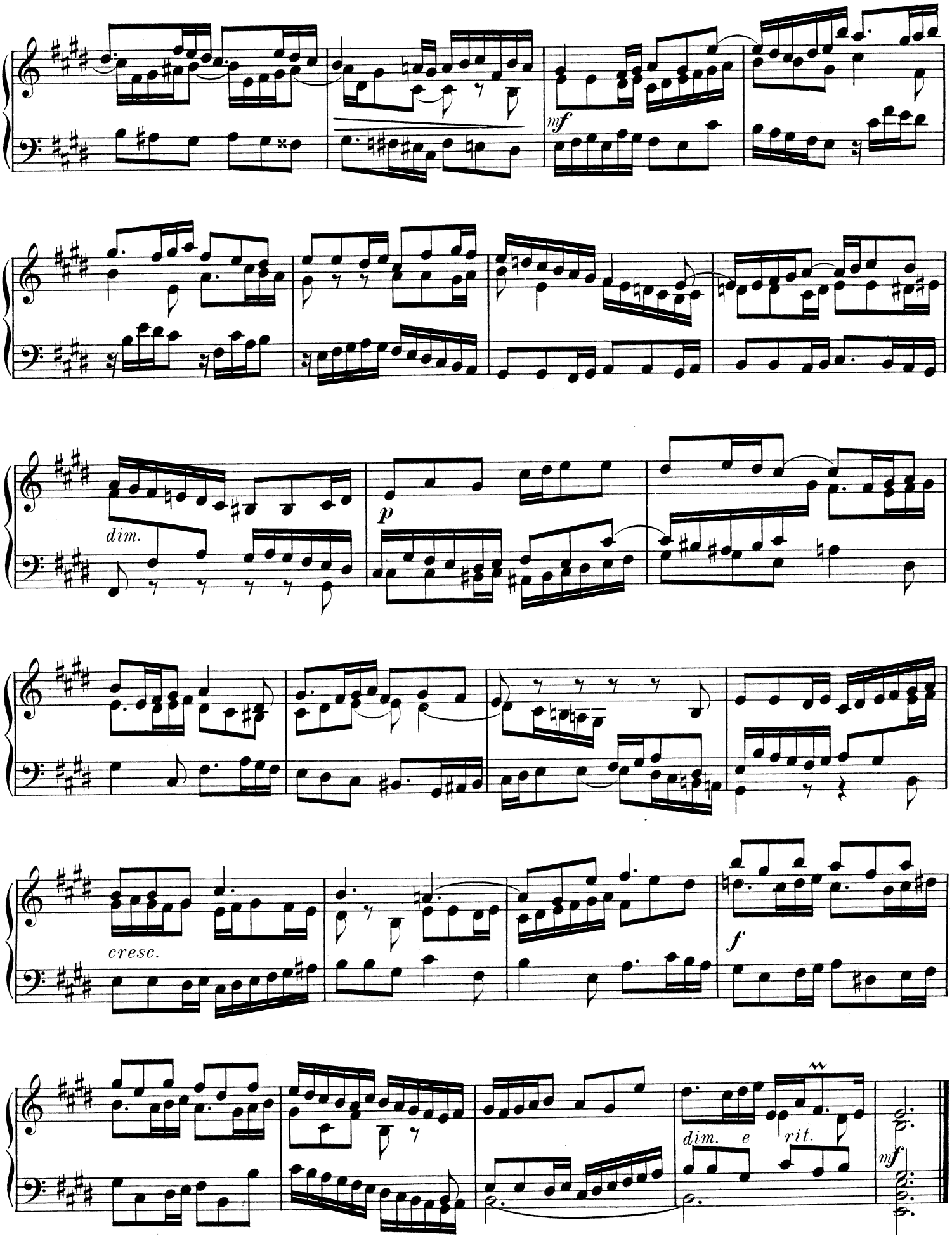
mf
dim.
p
cresc.
f
dim.
e
rit.
mf

Fuga III

a 4 Voci.

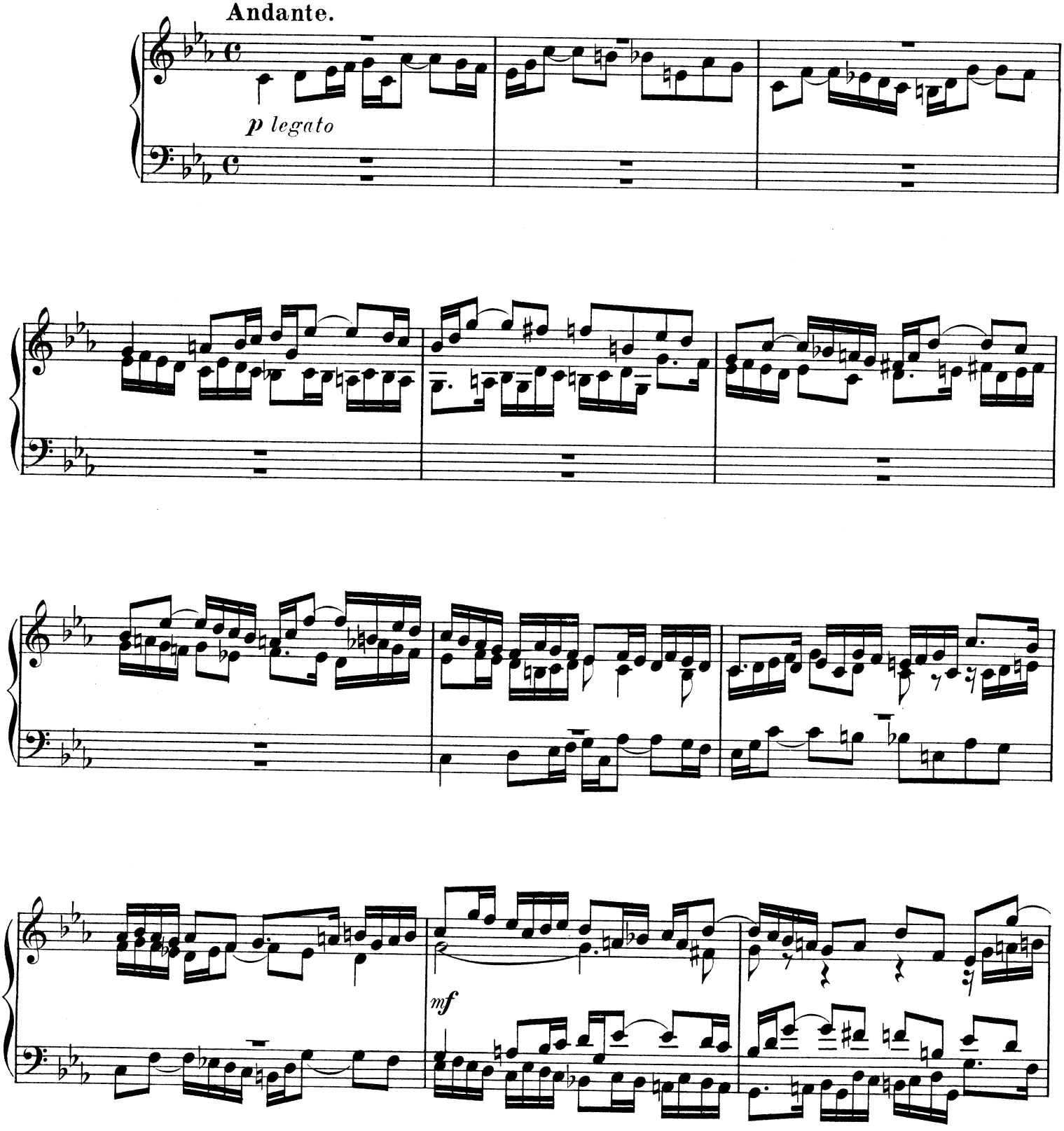

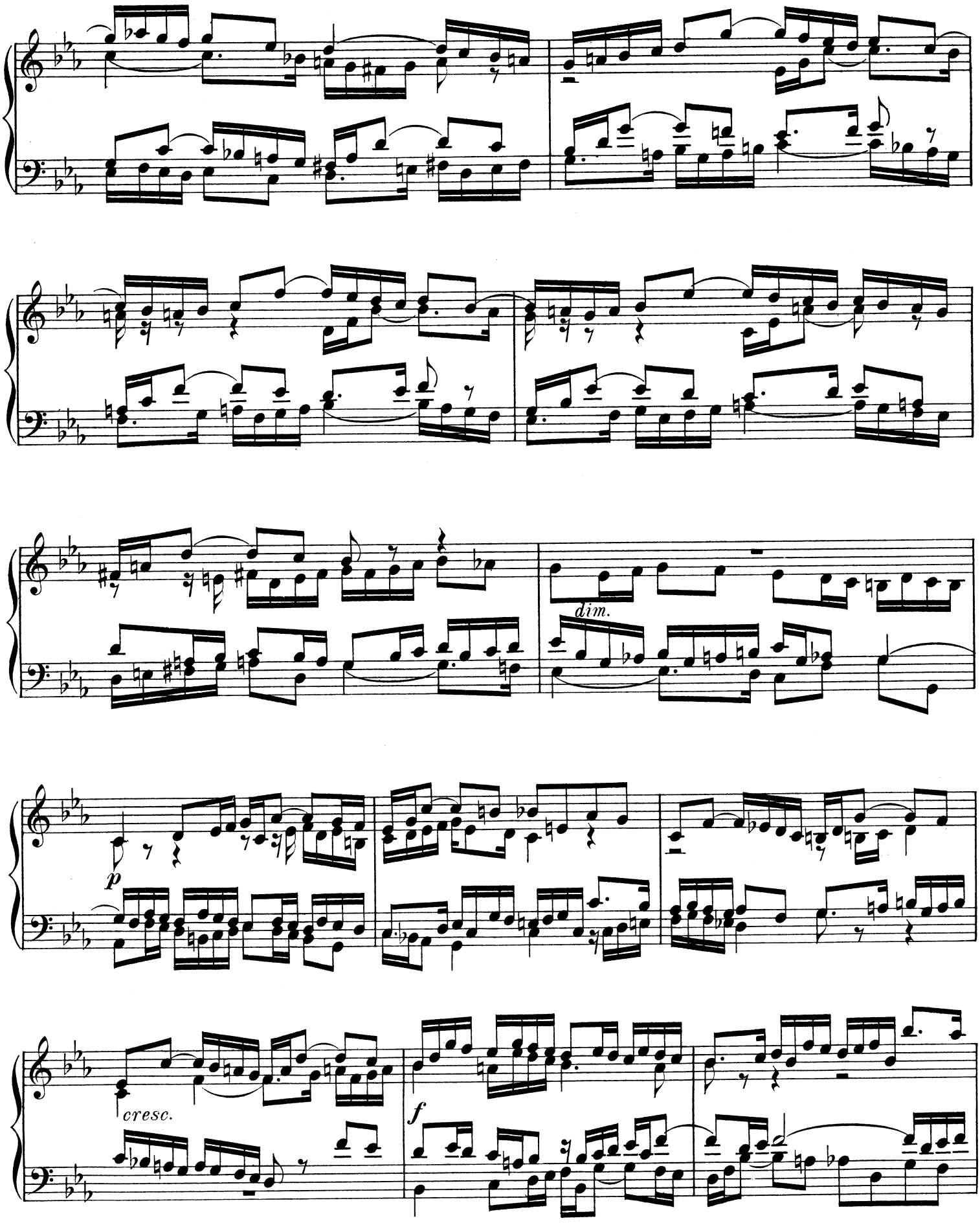
dim.
p
cresc.
f

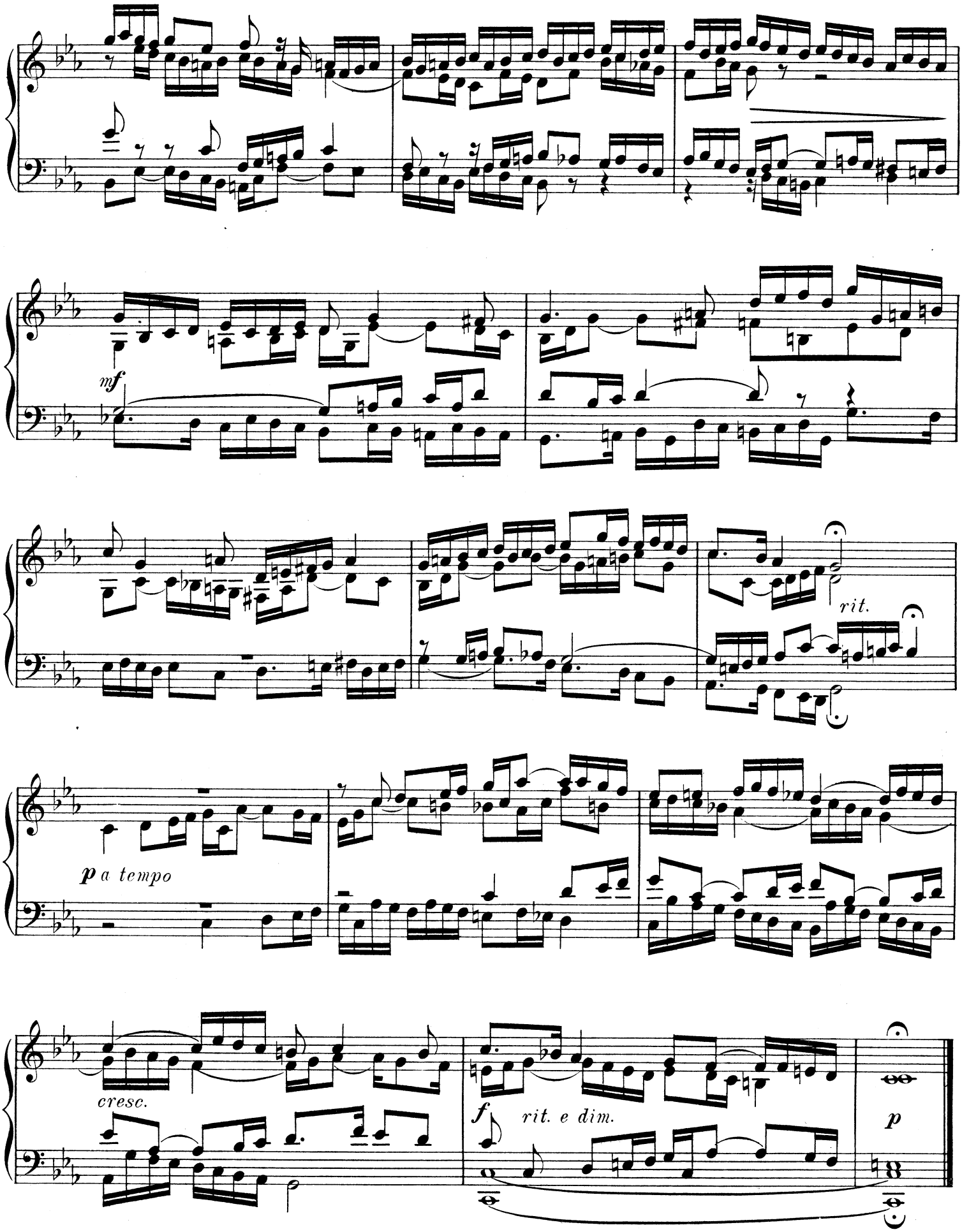
mf
rit.
p a tempo
cresc.
f
rit. e dim.
p

Fuga IV

a 4 Voci.

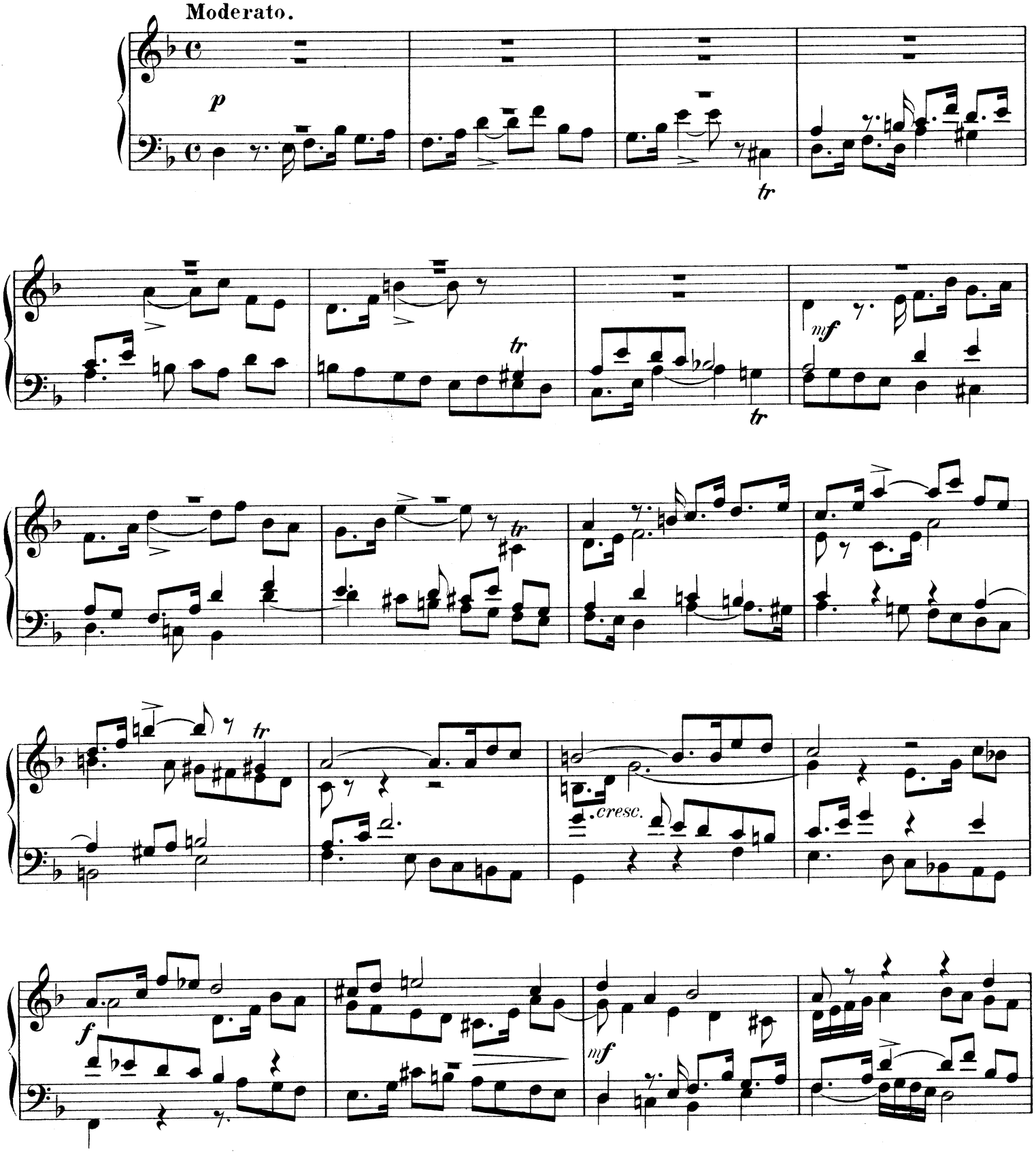

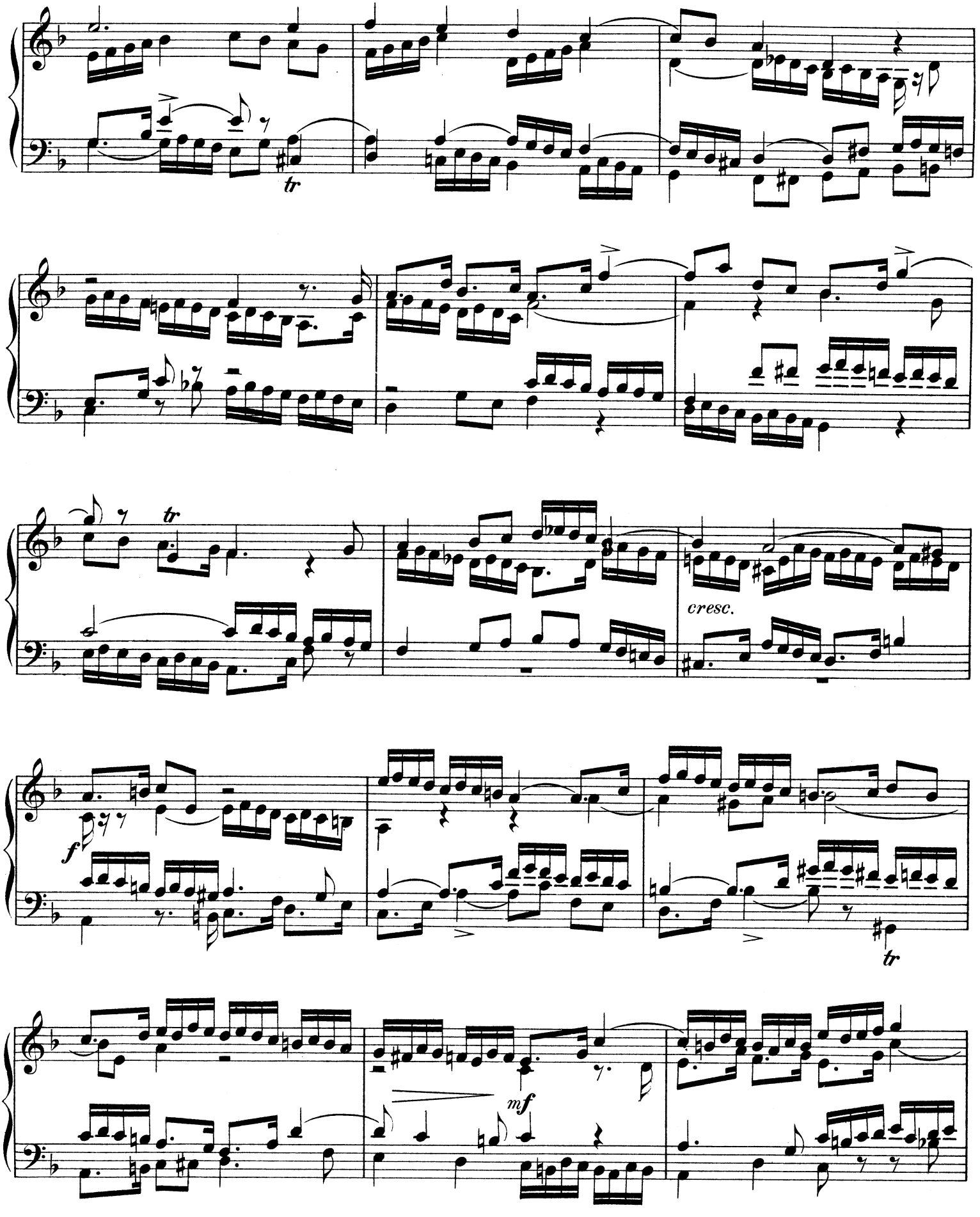
tr
tr
cresc.
f
tr
mf

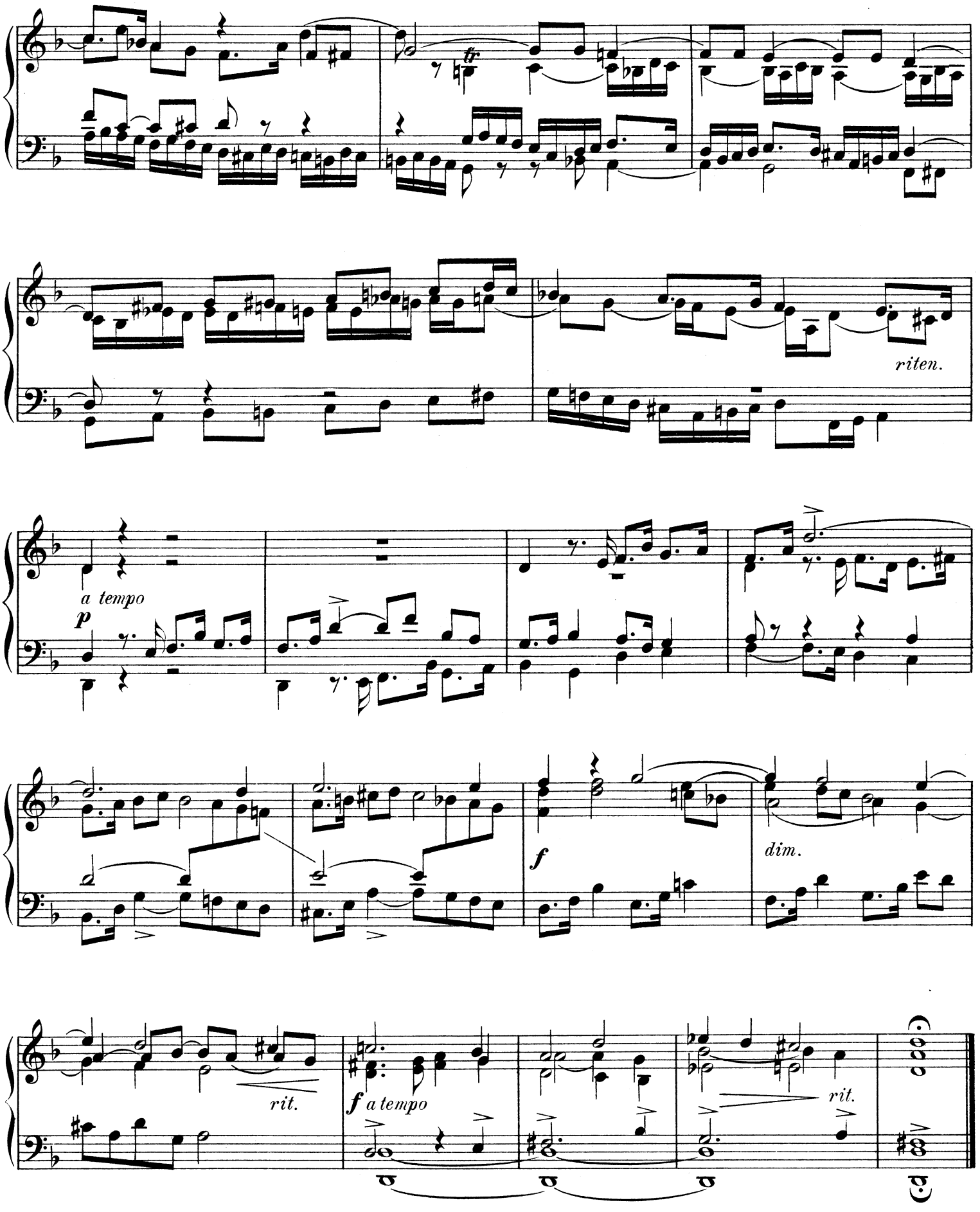
riten.
a tempo
p
f
dim.
rit.
f a tempo
rit.

Fuga V

a 5 Voci.

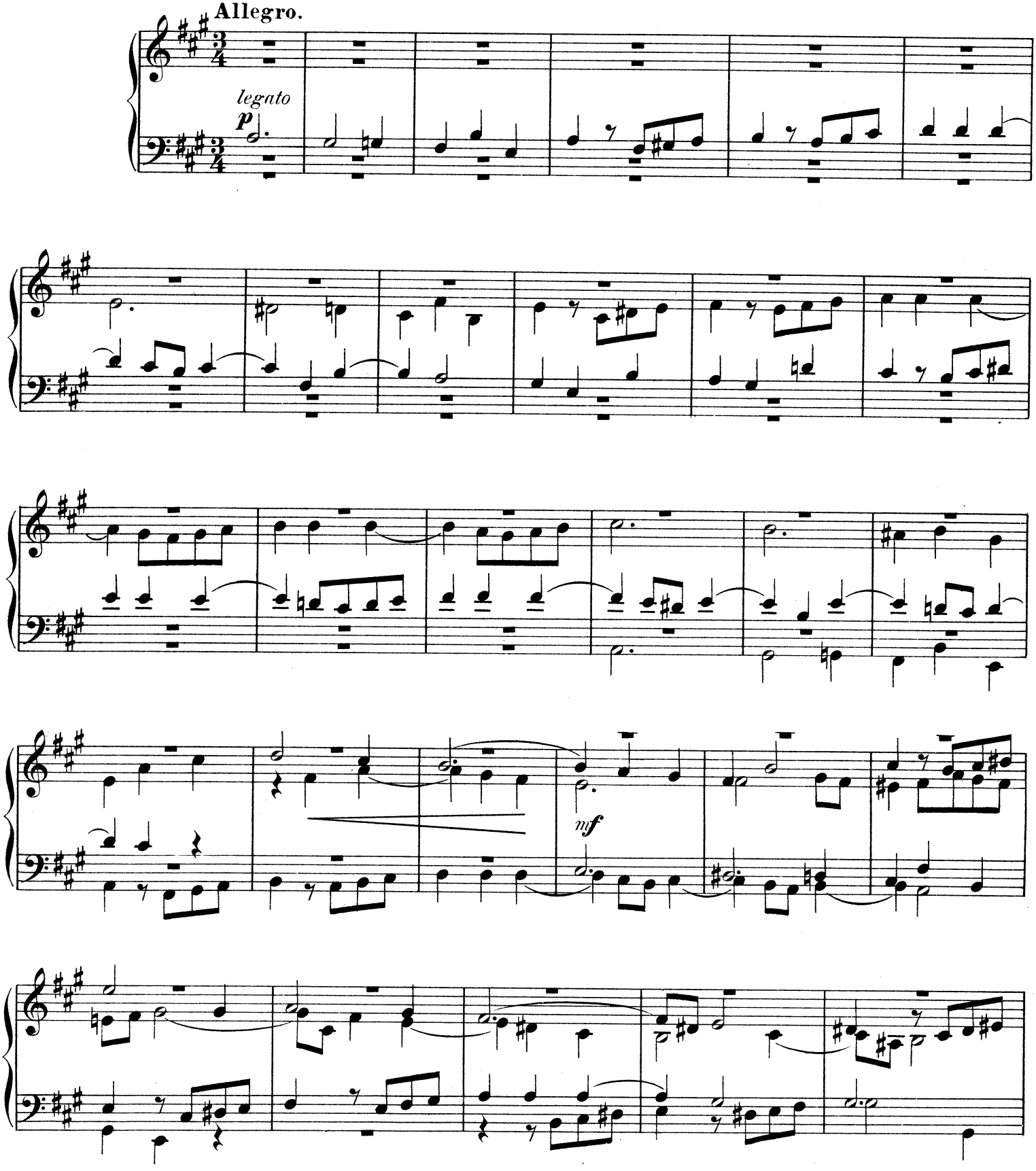

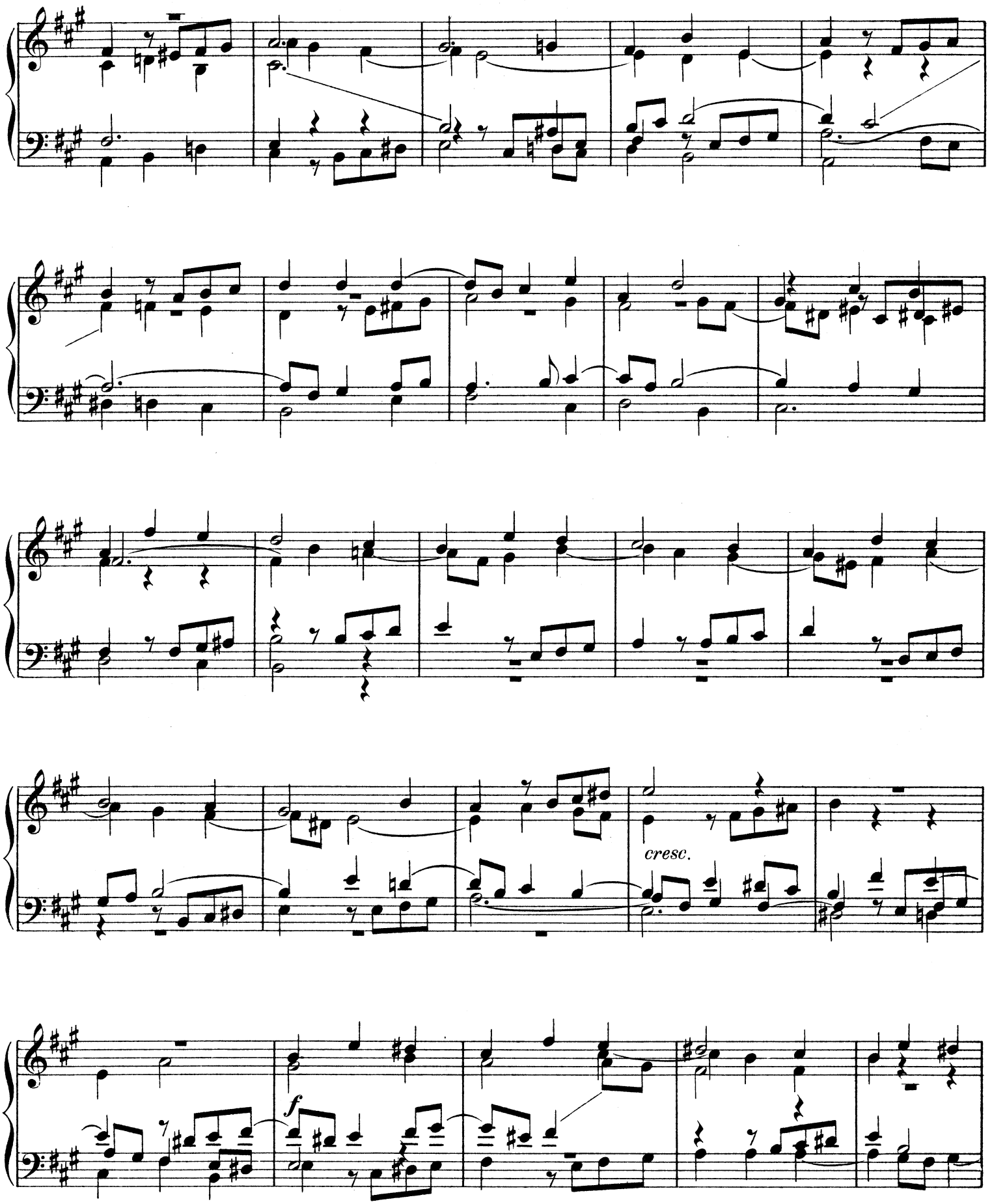
cresc.
f

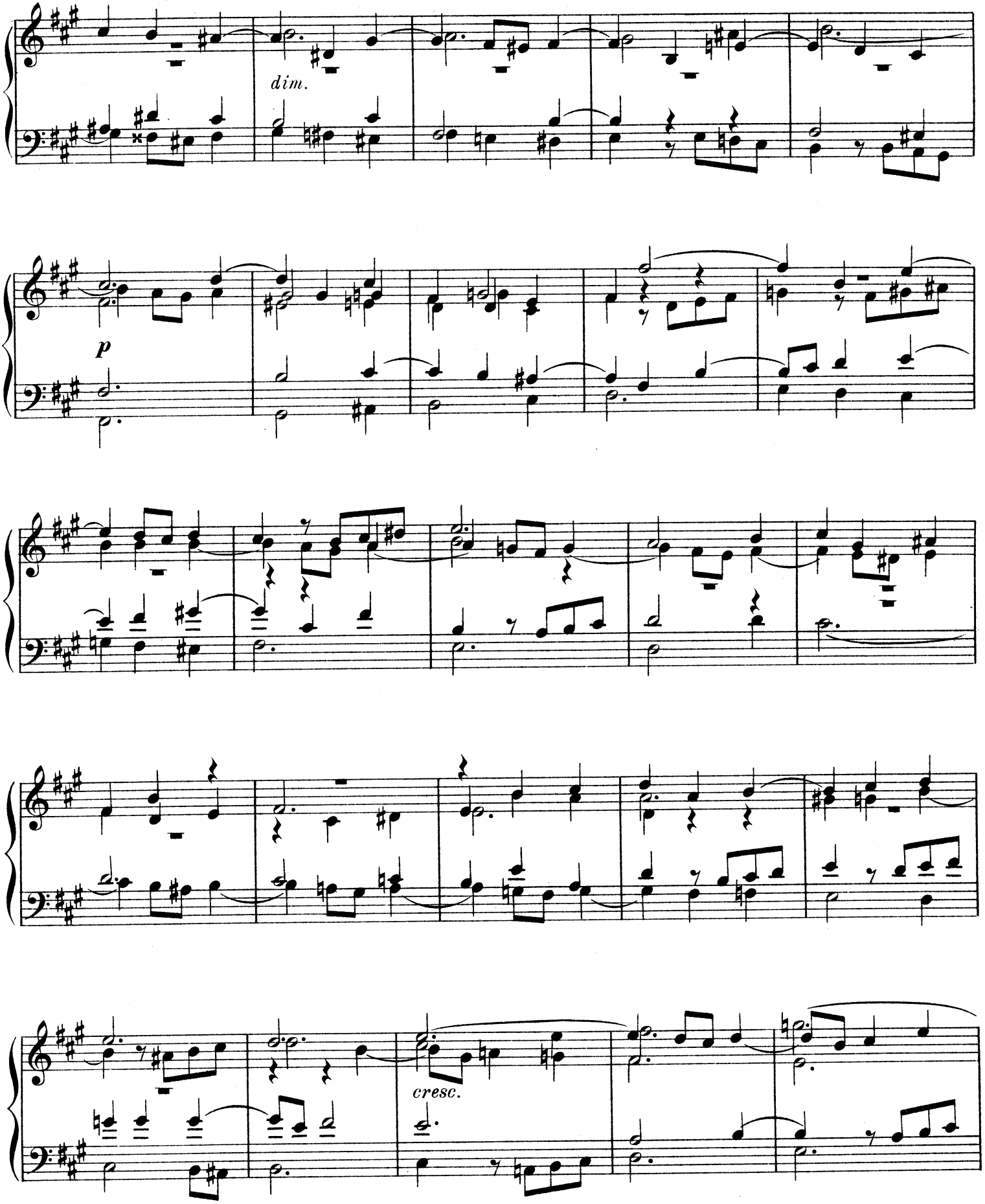
dim.
p
cresc.

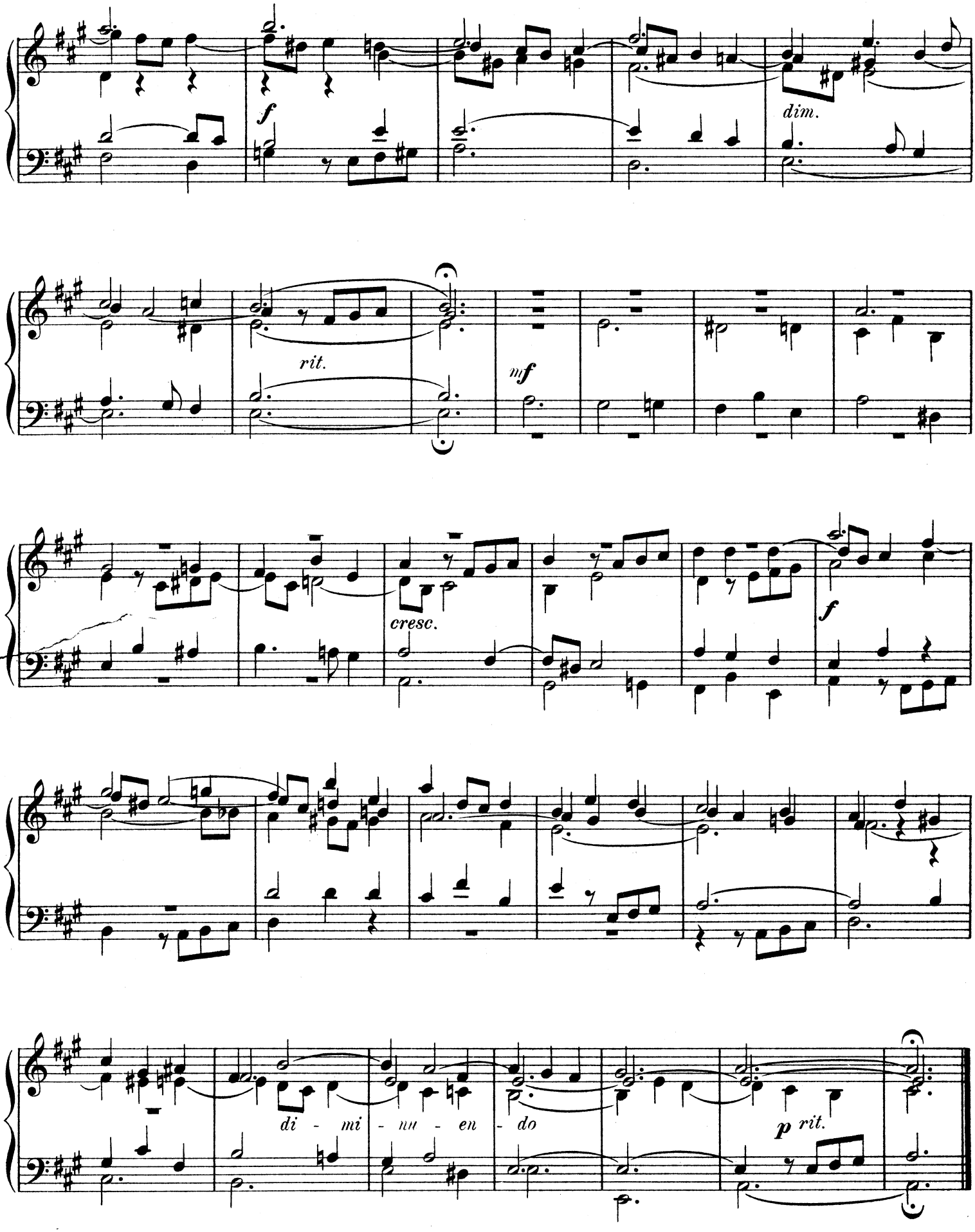

Stich und Druck von C. G. Röder, Leipzig.